

PLAN SHOWING THE PROPOSED RESIDENTIAL BUILDING AT PLOT NO: 52 A
 DOOR NO: 4/26A, S NO. 9/1 & 9/2 SATHYA NAGAR MANAPAKKAM VILLAGE (NO:53)
 SRIPERUMPUDUR TALUK CHENGAI ANNA DISTRICT.
 SCALE 1" = 8'-0" (1:100)

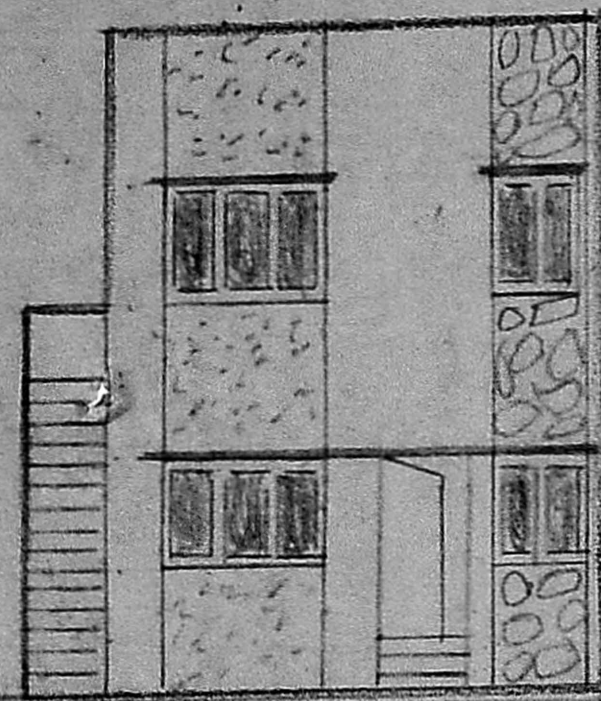

ELEVATION

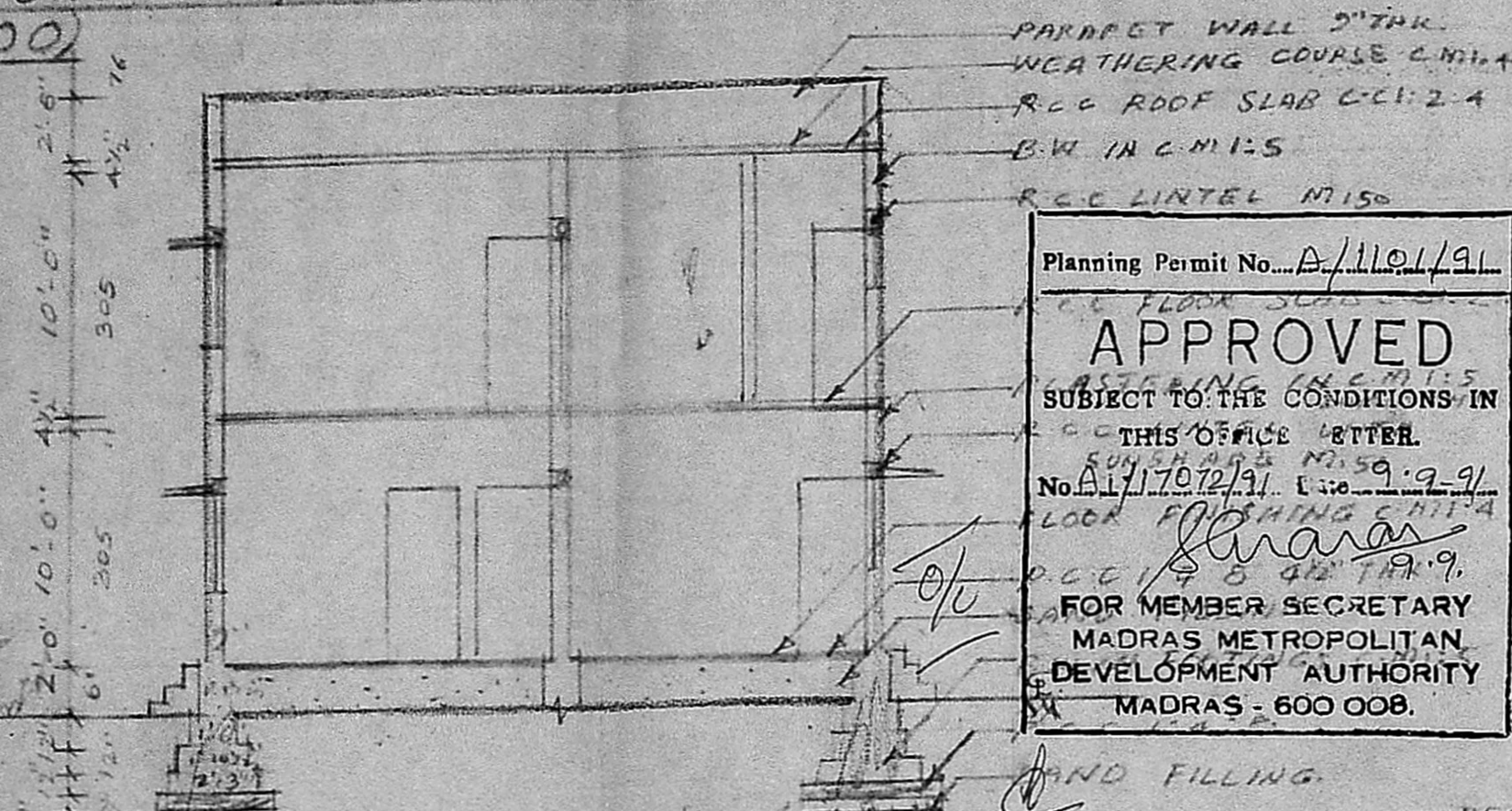

SECTION - A-A

Planning Permit No. A/1101/91
APPROVED
 SUBJECT TO THE CONDITIONS IN THIS OFFICE LETTER.
 No. A/17072/91, Date 9.9.91
 FOR MEMBER SECRETARY
 MADRAS METROPOLITAN
 DEVELOPMENT AUTHORITY
 MADRAS - 600 008.

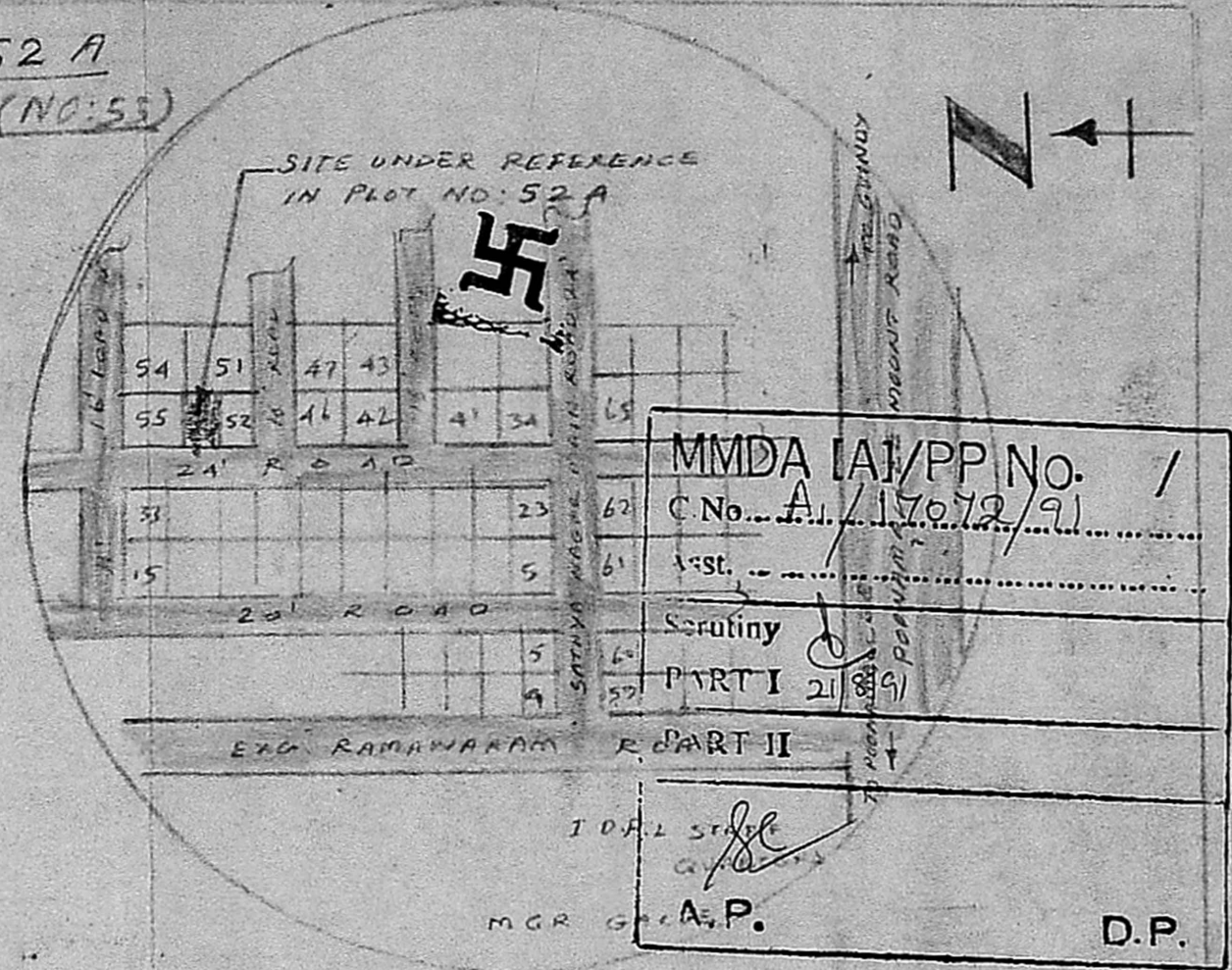

KEY PLAN NOT TO SCALE

COLOUR INDEX

PROPOSED BUILDING SHOWN THUS	
SITE BOUNDARY	
ROAD	

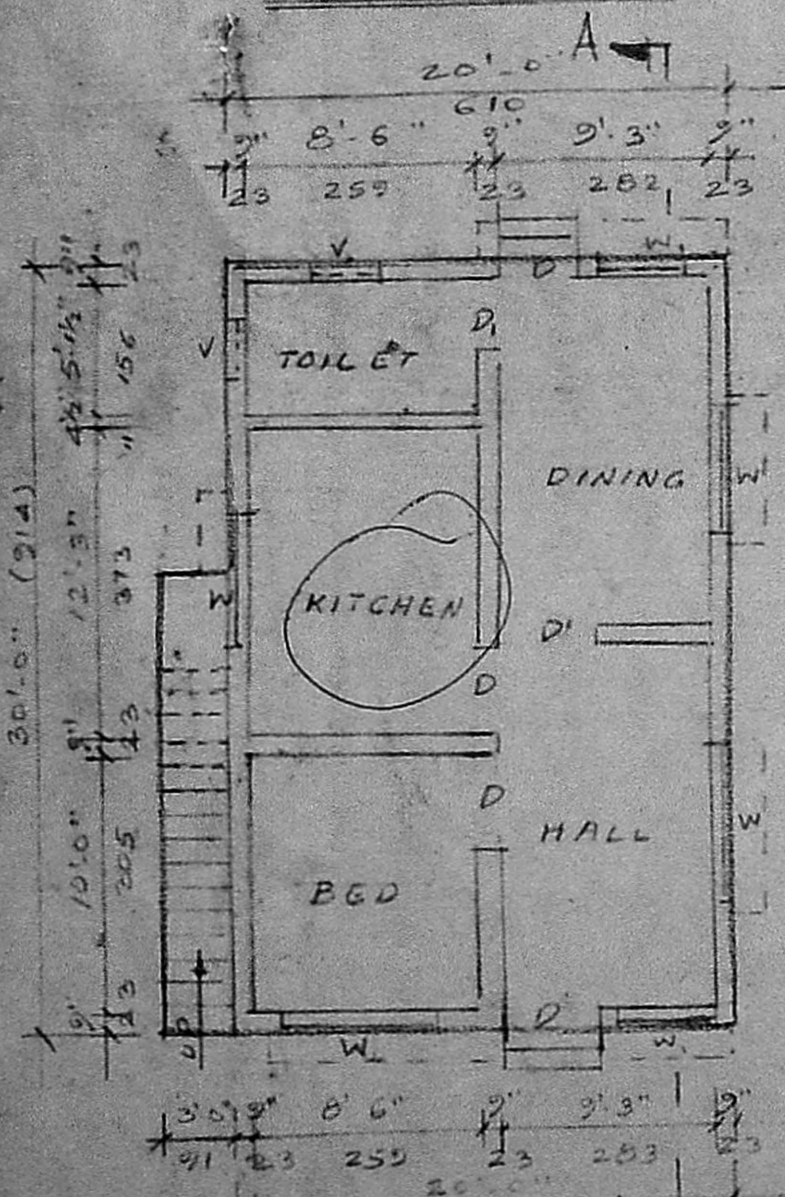

GROUND FLOOR PLAN

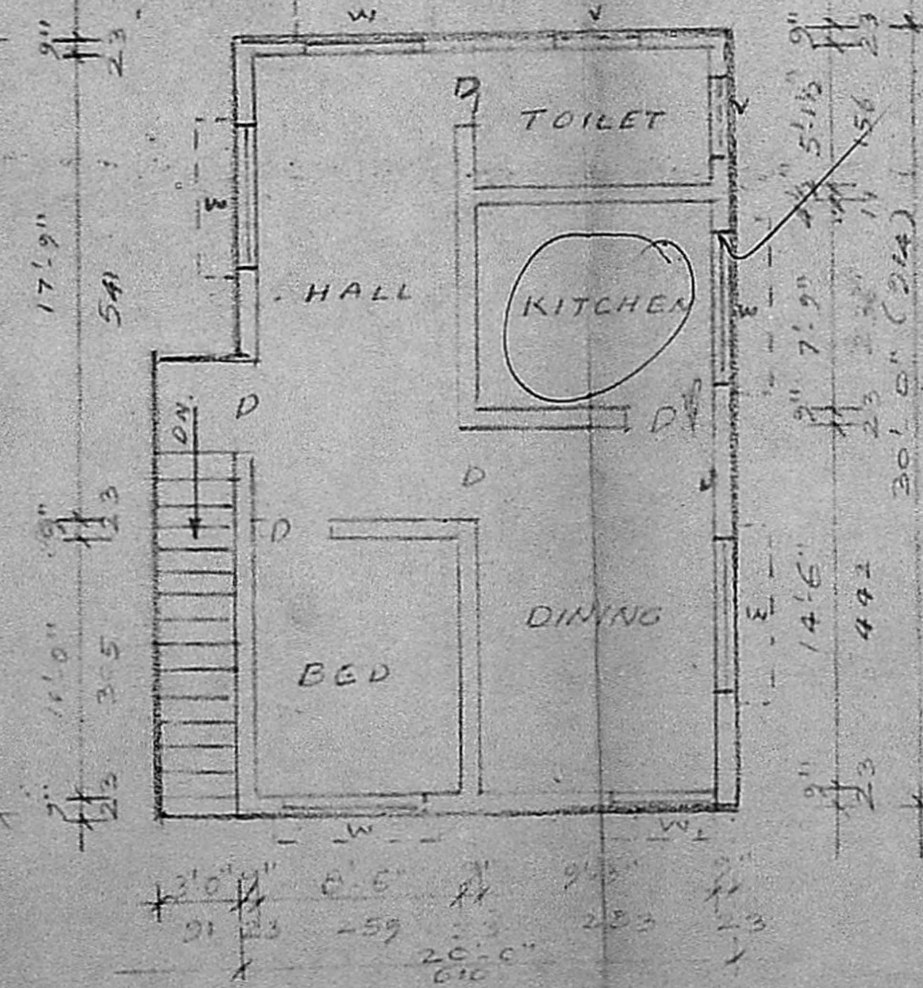

FIRST FLOOR PLAN

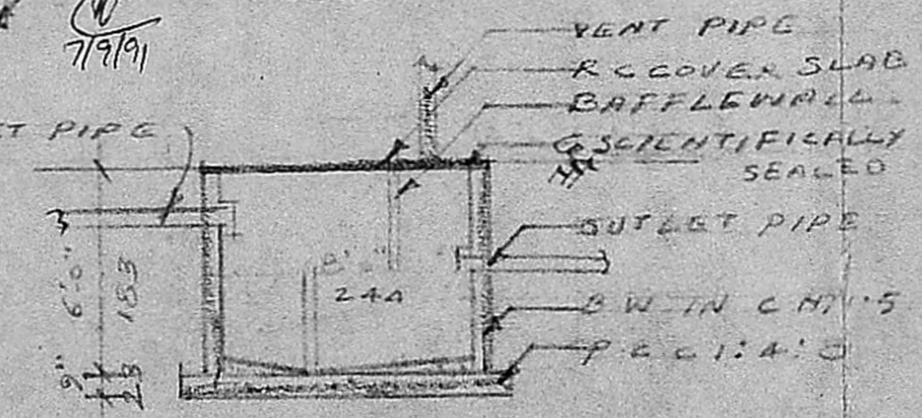

SEPTIC TANK DETAIL

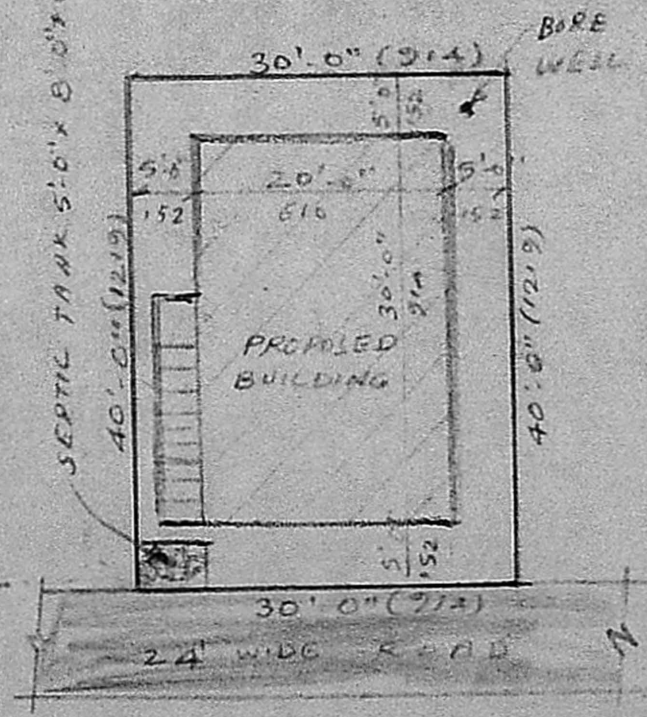

SITE PLAN SCALE 1" = 16'-0" (1:200)

SCHEDULE OF JOINERY AREA CALCULATION

DOOR D-3'-0" x 7'-0"	PLOT EXTENT - 1200 SFT
DOOR D-2'-6" x 7'-0"	GROUND FLOOR - 600 SFT
WINDOW W-5'-0" x 4'-6"	FIRST FLOOR - 600 SFT
WINDOW W-3'-0" x 4'-6"	
VENTILATOR V-3'-0" x 2'-0"	

SIG OF THE OWNER
 B. Govindarajulu
 P.C. S.
A.C. GOWRI SHANKAR, P.E.I.
 Civil Engineer,
 Class-I: Licensed Surveyor No. 297
 Corporation of Madras
 Off: 15/1, Govindan Road,
 (Near Srinivasa Theatre)
 West Mambalam-MADRAS-31
 SIG OF THE C.E.R. SURVEYOR